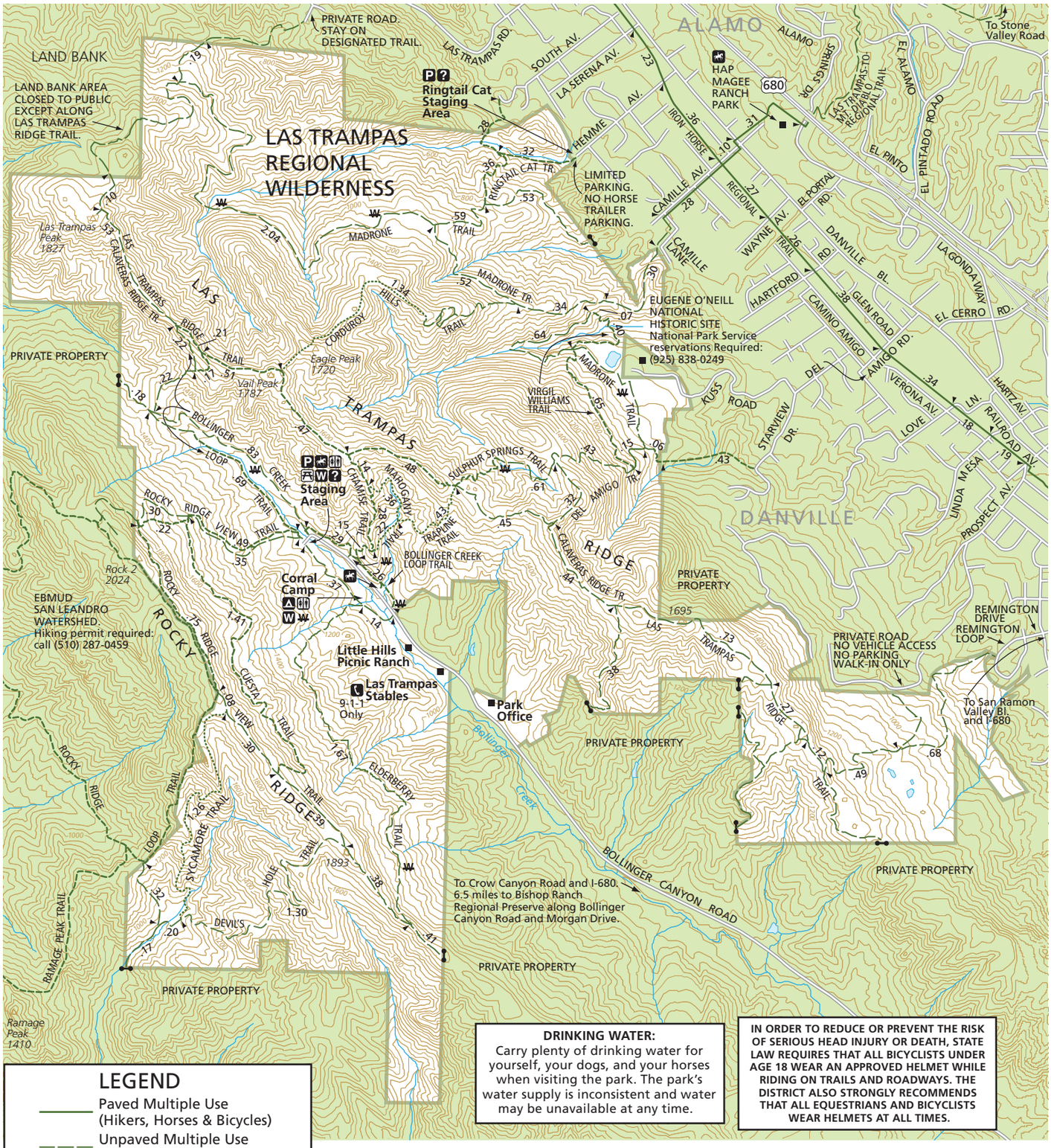

LEGEND

- Paved Multiple Use (Hikers, Horses & Bicycles)
- Unpaved Multiple Use (Hikers, Horses & Bicycles)
- Hikers and Horses
- Hikers Only
- .12 Mileage Between Points
- Paved Road
- Seasonal Stream
- Seasonal Pond
- Parking
- Equestrian Staging
- Restroom
- Drinking Water
- Horse Water
- Emergency Phone
- Information
- Picnic
- Reservable Group Camp
- Peak
- Gate; no access

North

0 1/4 1/2 3/4 Mi. 1 Mi.

Contour Interval 40 feet
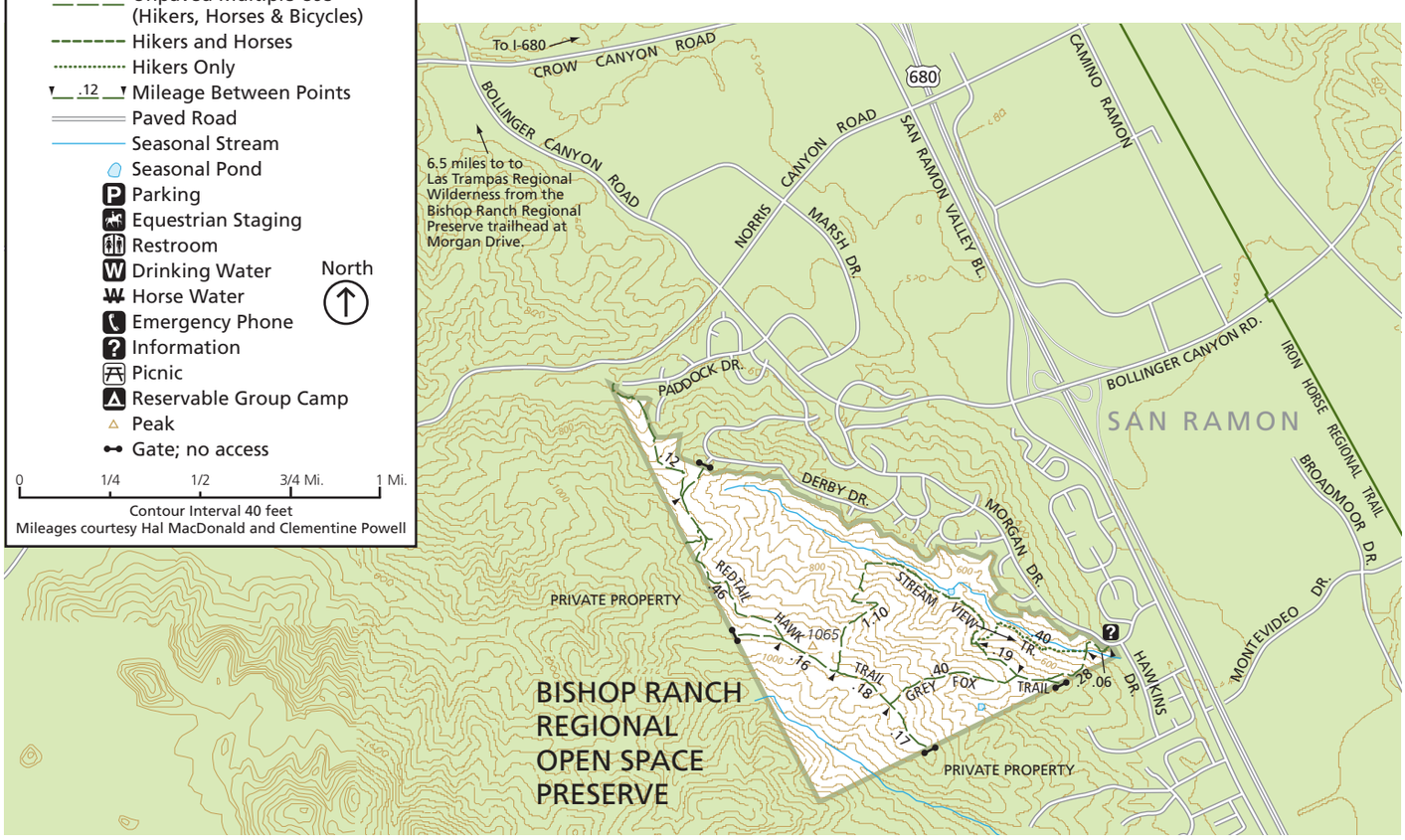
Mileages courtesy Hal MacDonald and Clementine Powell